

CANTER ENGINEERS LIMITED

CORPORATE PROFILE - 2026



GLOBAL PRESENCE & REACH

ANDHRA PRADESH	Hyderabad, Tirupati
ASSAM	Guwahati
CHHATTISGARH	Raipur, Bilaspur
DELHI	Meerut, Noida, International Airport
GOA	Mapusa, Panaji, Verna, Tivim, Urse-Phonda, Anjuna
GUJARAT	Silvassa, Vapi, Surat, Jamnagar, Vadodara, Ahmedabad, Bharuch, Daman, Mundra, Ankaleshwar, Dahej, Anand, Rajkot, Unjha, Sanand, Savli
KARNATAKA	Bengaluru
MADHYA PRADESH	Indore, Waidhan, Dewas, Harda, Itarsi, Sagar, Vidisha, Neemuch, Pithampur, Ujjain
MAHARASHTRA	Mumbai, Thane, Boisar, Tarapur, Nashik, Pune, Aurangabad, Nagpur, Latur, Satara, Talaja
PUNJAB	Chandigarh, Jalandhar, Amritsar
RAJASTHAN	Udaipur, Merta, Jodhpur, Bikaner, Ramganj Mandi, Kota, Sri Ganganagar, Alwar, Bhilwara, Jaipur
TAMIL NADU	Tirupur, Chennai
UTTAR PRADESH	Agra
HARYANA	Gurgaon

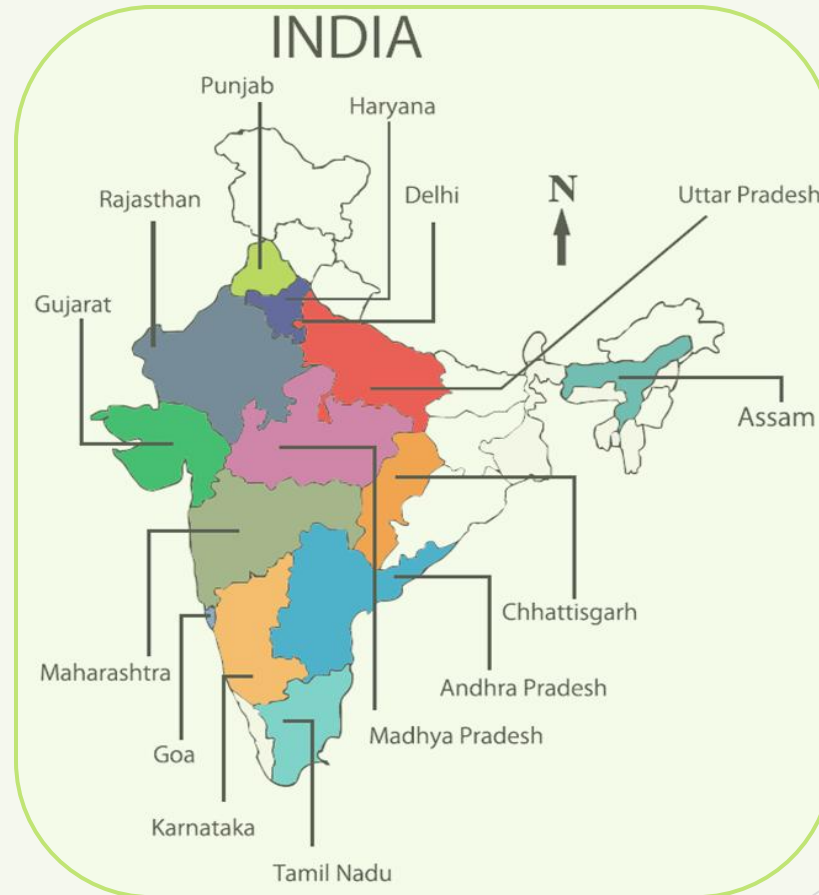

ABROAD

Bhutan

Nepal

Sri Lanka

Bangladesh

Turkmenistan

Angola

Ethiopia

Nigeria

Cameroon

Senegal

CORPORATE FOUNDATION



MISSION

Delivering customer satisfaction through innovative, reliable, and high-quality MEP excellence with precision and efficiency.

VISION

To be a leading partner in construction and infrastructure growth globally through strategic alliances with world-class industry leaders.

VALUES

Integrity, Commitment, Teamwork, Adaptability, and Sustainability drive our eco-friendly practices and corporate excellence.

CORPORATE SNAPSHOT

Established
2004

25+
Years of Trust &
Commitment

1200 +
Projects Executed

1000 +
Employees

Electro-Mechanical
Services under one roof

15.75 Million*
Safe Man-Hours
Current year

"A" Rated
Fire Accreditation





45001:2018

An international standard that specifies requirements for an Occupational Health and Safety (OH&S) management system. Provides a framework for organizations to manage risks and improve OH&S performance.



9001:2015

An international standard for Quality Management Systems (QMS), enhancing quality, consistency, and customer satisfaction



14001:2015

An international standard for Environmental Management Systems (EMS), promoting sustainable practices and environmental compliance

EXPERTISE/SCOPE OF WORK

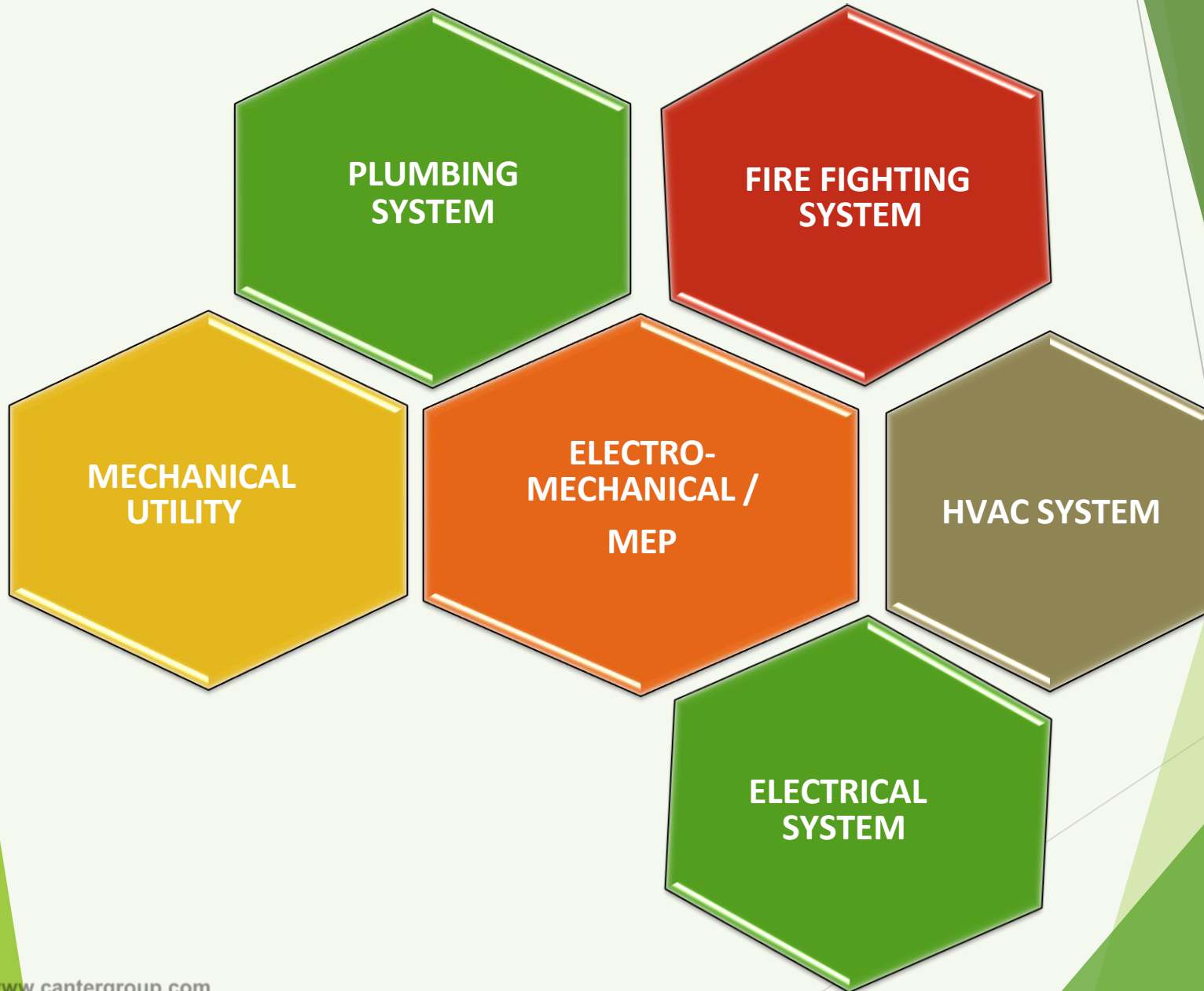

SCOPE OF WORK

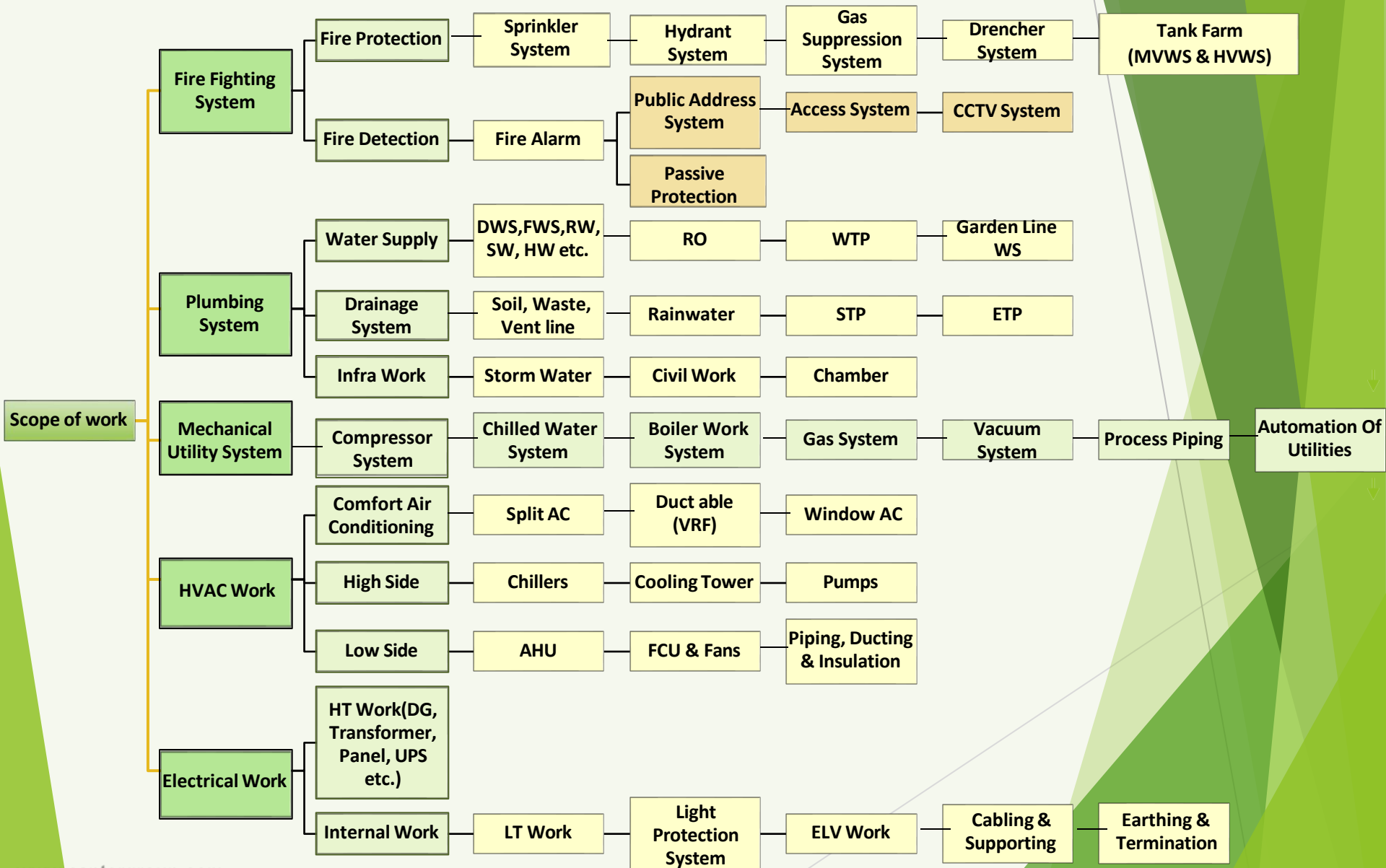



INDUSTRIAL
INDUSTRIAL



COMMERCIAL
COMMERCIAL

INDUSTRIAL

 <p>KUKDO</p>	 <p>Micron</p>	 <p>Vinati Organics Limited</p>	 <p>FDC Limited</p>
 <p>SYNERGY SYNERGY PHARMACEUTICALS CORPORATION (PVT) LTD</p>	 <p>DATWYLER</p>	 <p>LUPIN PHARMACEUTICALS, INC.</p>	 <p>IR Ingersoll Rand</p>
 <p>Cinpharm</p>	 <p>BEXIMCO PHARMA</p>	 <p>AICL</p>	 <p>Hirschvogel Group</p>
 <p>ARMY WELFARE PROJECT LIMITED</p>	 <p>Stallion LABORATORIES PVT. LTD.</p>	 <p>MELWA MELWIRE ROLLING PVT. LTD</p>	 <p>DAILY NEEDS</p>
 <p>Piramal</p>	 <p>OmniActive</p>	 <p>POLYDRUG LABORATORIES Assuring constant value</p>	 <p>Morrisons</p>
 <p>RPG LIFE SCIENCES LIMITED</p>	 <p>Johnson & Johnson</p>	 <p>emami limited</p>	 <p>Pfizer</p>







MIDAS
HOSPITAL



Shree Mahavir Health & Medical Relief Society
MAHAVIR HOSPITALS

Bearys

tcs TATA
CONSULTANCY
SERVICES

GMCH
HEALTH & HAPPINESS
GEETANJALI MEDICAL COLLEGE
& HOSPITAL



MAHAVITARAN
Maharashtra State Pharmacy Exhibition Co. Ltd.



L&T Construction

KALPA-TARU
POWER TRANSMISSION

COSMOS BANK
THE CREDITORS OF MUMBAI (FINANCE CREDITORS)

ROHAN
BUILDERS (INDIA) PVT. LTD.

**Chhatrapati Shivaji
International Airport**

the PARK
hotels

ESSAR



Hilton
HOTELS & RESORTS

cromā
The Electronics Megastore

महा मेट्रो
PUNE METRO

ASHOKA
Ashoka Buildcon Limited



NETZSCH
Proven Excellence.



SAROVAR
HOTELS & RESORTS



IHG
InterContinental Hotels Group



BOMBAY DYEING



FORTUNE
Member of Fortune Group



Valeo

CBRE

sheth
ASHWIN SHETH GROUP

AGRATAS

NEA NEUMAN & ESSER



CONCURRENT COMMITMENT

YET TO START	WORK IN PROGRESS	UNDER COMMISSIONING	HANDED OVER (COMMERCIAL CLOSURE PENDING)
1. Involt Energy Private Limited – Rajkot Gujarat	1. Agratas Energy Storage Solution Private Limited, Sanand, Gujarat	1. Neuman & Esser Engineering (India) Pvt. Ltd. , Pune, Maharashtra	1. KSH International Pvt. Ltd., Supa, M.I.D.C, Ahmednagar
2. Skymap Lifescience Pvt Ltd, Jammu	2. Micron Semiconductor India Private Limited, Sanand, Gujarat	2. Netzsch Technologies India Pvt Ltd, Verna , Goa	2. Valeo India Pvt Ltd , Pune, Maharashtra
3. Biogenomics Limited, Sanand Gujarat	3. Pinnacle Mobility Solutions Pvt Ltd, Pithampur, Madhya Pradesh	3. Lodha Vertical Warehouse, Mumbai, Maharashtra	3. FDC, Mumbai Maharashtra
4. Adani Data Centre, Mahape Maharashtra	4. NPI Narayani Samudayik Hospital Ltd (Newton Project), Bagmati Pradesh, Nepal	4. Shri Vileparle Kelavani Mandal (Svkm) Hospital, Shirpur, Maharashtra	4. Shree Mahavir Health & Medical Relief Society – Hospital, Surat, Gujarat
	5. TCS It Park Sez, Noida, Uttar Pradesh	5. JAMP India Pharmaceuticals Pvt Ltd, Karkapatla, Hyderabad	5. Industrial & Logistic Park (Lodha) Warehouse, Palava, Maharashtra
	6. Inpharaf Sa, Yaounde Cameroon	6. Gyalsung Infra, Bhutan	
	7. Pinnacle Mobility Solutions Pvt Ltd, Pune, Maharashtra	7. Avisen Sarl, Senegal, West Africa	
	8. Gopin Semicon Pvt. Ltd. Surat, Gujarat	8. Vinati Organics Pvt. Ltd., Lote Parshuram, Maharashtra	
	9. Pidilite Industries Limited, Wada, Maharashtra	9. Hindustan Gaur Gum & Chemicals, Viramgram, Gujarat	
	10. Lodha Haryana Warehouse, Sohna, Haryana		
	11. Olam Agri Senegal Ltd., Senegal, West Africa		
	12. Venus Greenbuild Llp. Gandhinagar, Gujarat		

SUMMARY

DETAILS	NO. OF SITES
YET TO START	4
WORK IN PROGRESS	12
UNDER COMMISSIONING	9
HANDED OVER (YET TO CLOSE COMMERCIALY)	5
TOTAL	30

MEP WORK PHOTOGRAPHS



Datwyler Pharma Packaging India Pvt. Ltd. (Switzerland)

Location:	Shirwal, Pune
Value:	INR 440 million
Period:	September 2021 – December 2022
Scope:	Mechanical, Gases, PHE, Instrumentation & Automation (700 IOS)



Viega Ltd. (Germany)

Location:	Ahmedabad, Gujarat.
Value:	INR 233 million
Period:	2018 - 2019
Scope:	HVAC, Fire fighting, Electrical Instrumentation, Structural work, Heavy equipment installation & Automation with software programming (350 IOS)





Baerlocher India Additives Pvt. Ltd. (Germany)

Location:	Dewas (M.P)
Value:	INR 110 million
Period:	Jan 2022 – July 2023
Scope:	Mechanical, Structural & Equipment's



Givaudan Pvt. Ltd. (Germany)

Location :	Ranjangoan, Pune.
Value:	INR 140 million
Period:	July 2018 – October 2019
Scope:	Mechanical, PHE & Fire fighting system





NGC TRANSMISSION

Location:	Sri City, Andhra Pradesh, India
Value:	INR 83.54 million
Period:	2023 – 2024
Scope:	Mechanical Utility and Automation Work (140 IOS)

IFFCO (Nano Fertilizer Plant)

Location:	KALOL, Gujarat
Value:	INR 270 million
Period:	September 2021 – November 2022
Scope:	Mechanical Utilities, Fire Protection, ELV (FA,PA, etc.) & IBR (Steam) Piping





Industrial & Logistic Park (Lodha Group)

Location:	Palava, Maharashtra
Value:	INR 470 million
Period:	January 2022 - Ongoing
Scope:	Electrical , Plumbing, HVAC & Fire Fighting



KUKDO Chemical India Pvt. Ltd.

Location:	Dahej, Gujarat
Value:	INR 303 million
Period:	June 2024 – February 2025
Scope:	Mechanical Utilities, Heavy Structural Work With Equipment Installations



QUALITY FOCUS

QUALITY FOCUS



QUALITY FOCUS



QUALITY FOCUS



QUALITY FOCUS

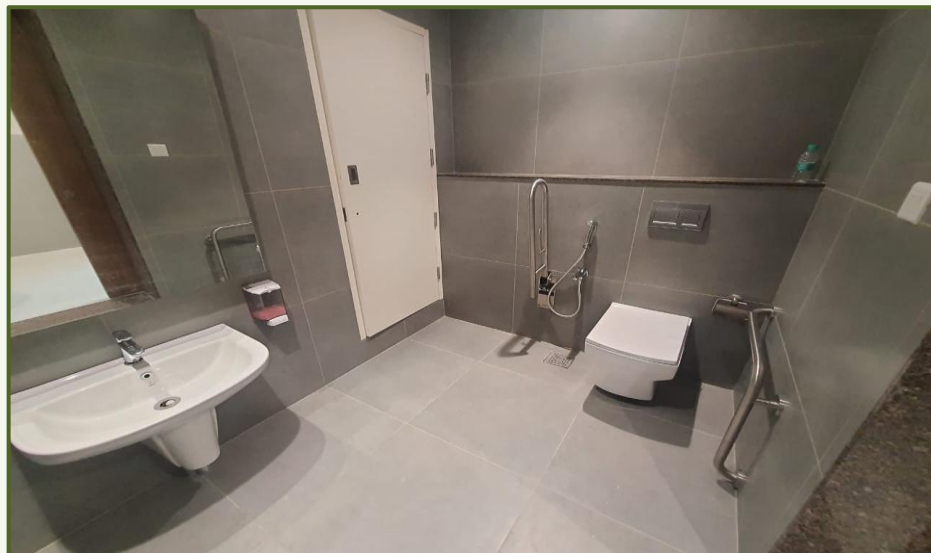

QUALITY FOCUS



QUALITY FOCUS



QUALITY FOCUS



QUALITY FOCUS



QUALITY FOCUS

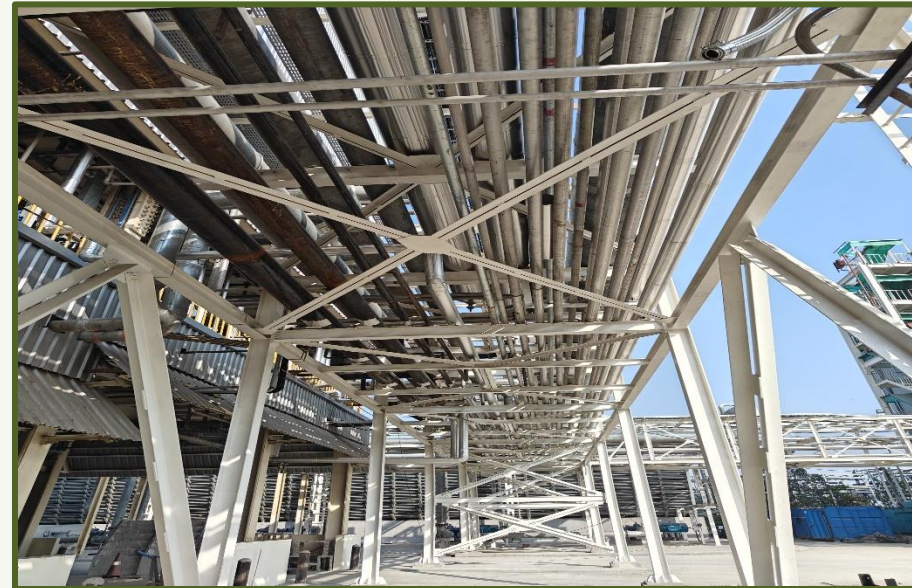

QUALITY FOCUS



QUALITY FOCUS



QUALITY FOCUS



QUALITY FOCUS



QUALITY FOCUS



QUALITY FOCUS

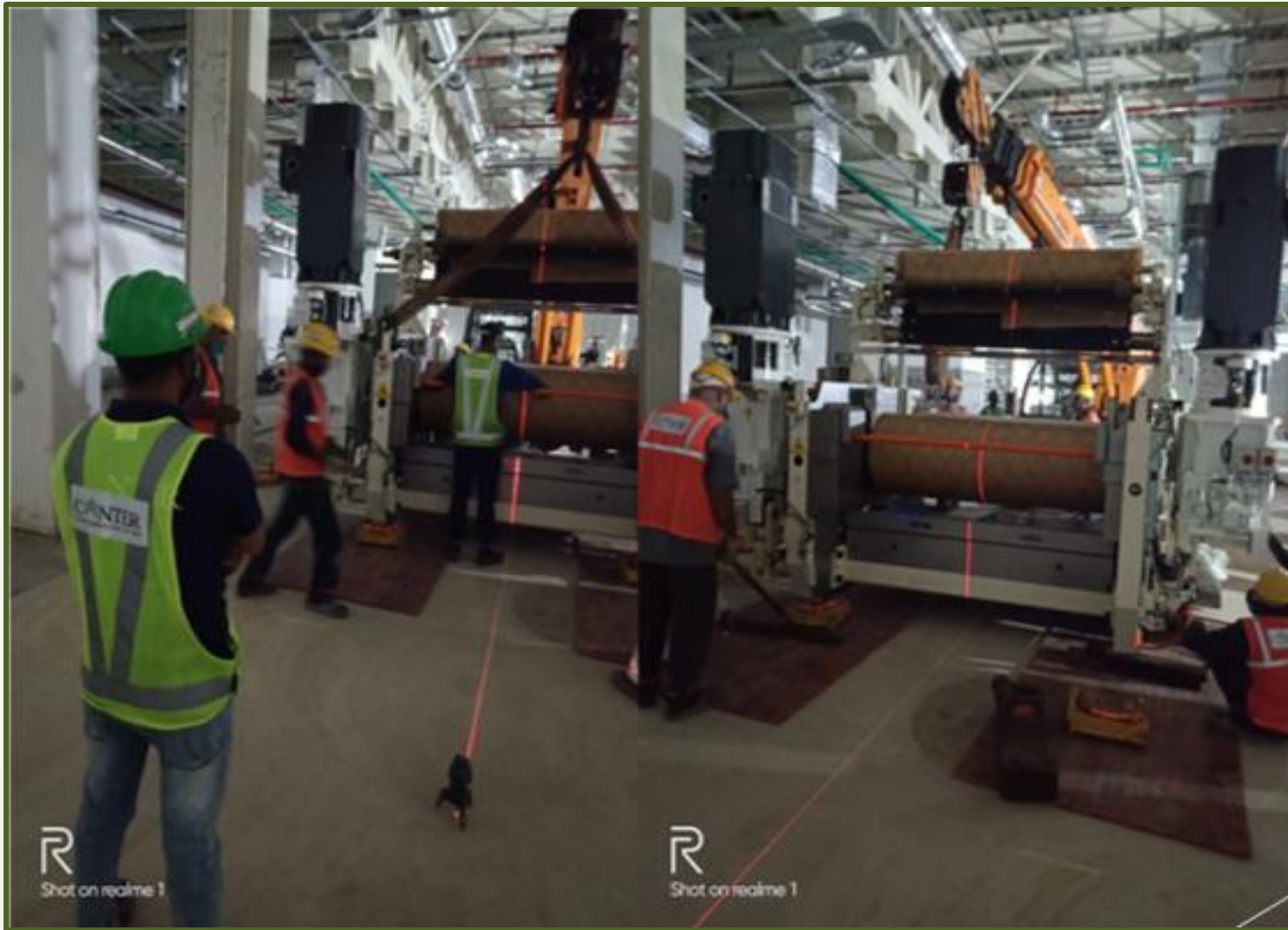

R
Shot on realme 1

R
Shot on realme 1

QUALITY FOCUS



BEFORE WELDING



AFTER WELDING

QUALITY FOCUS



ORBITAL WELDING

QUALITY FOCUS

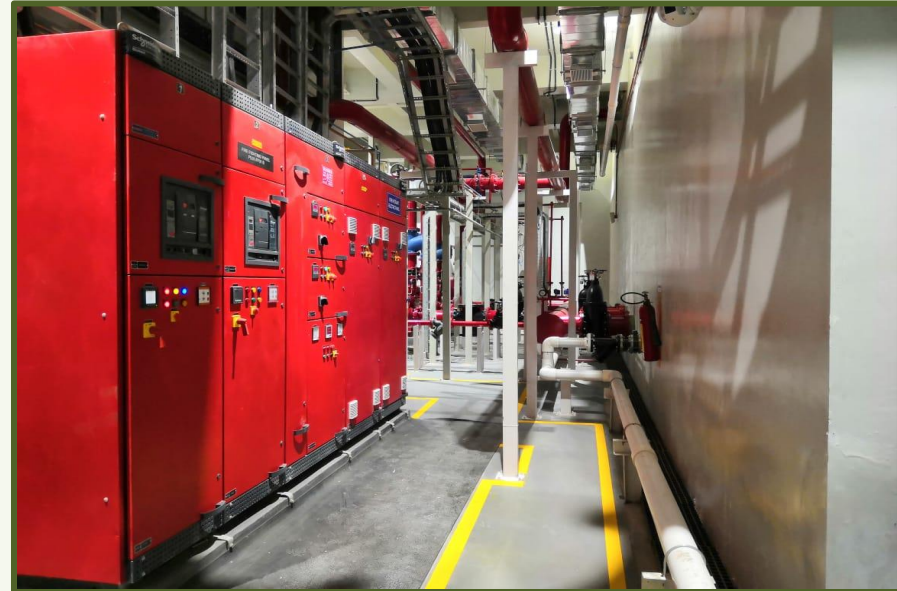

QUALITY FOCUS



QUALITY FOCUS

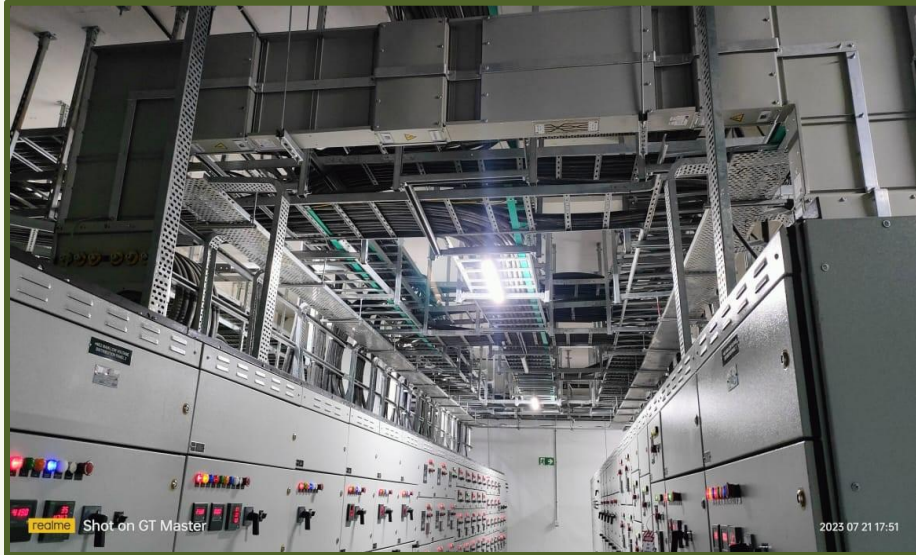
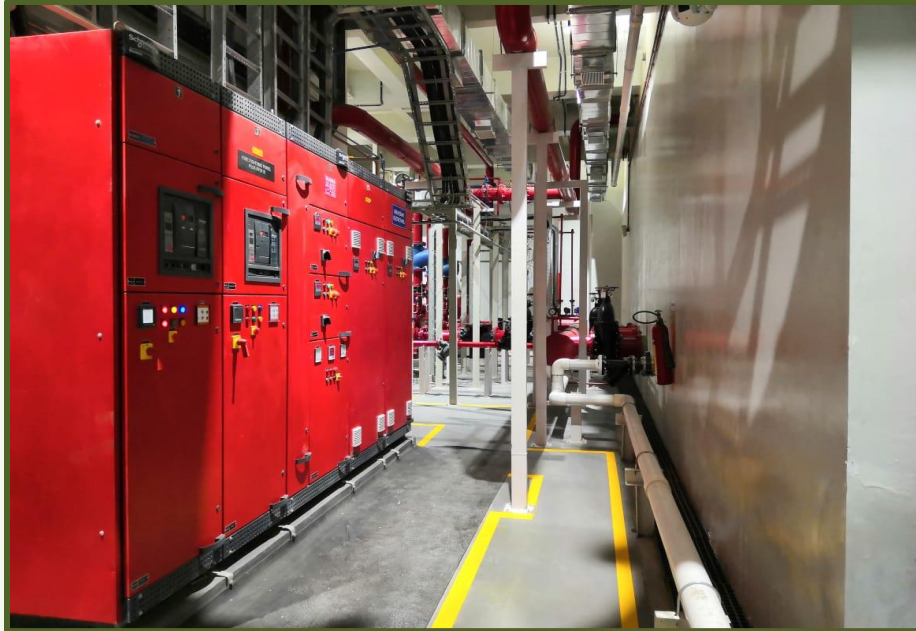

QUALITY FOCUS

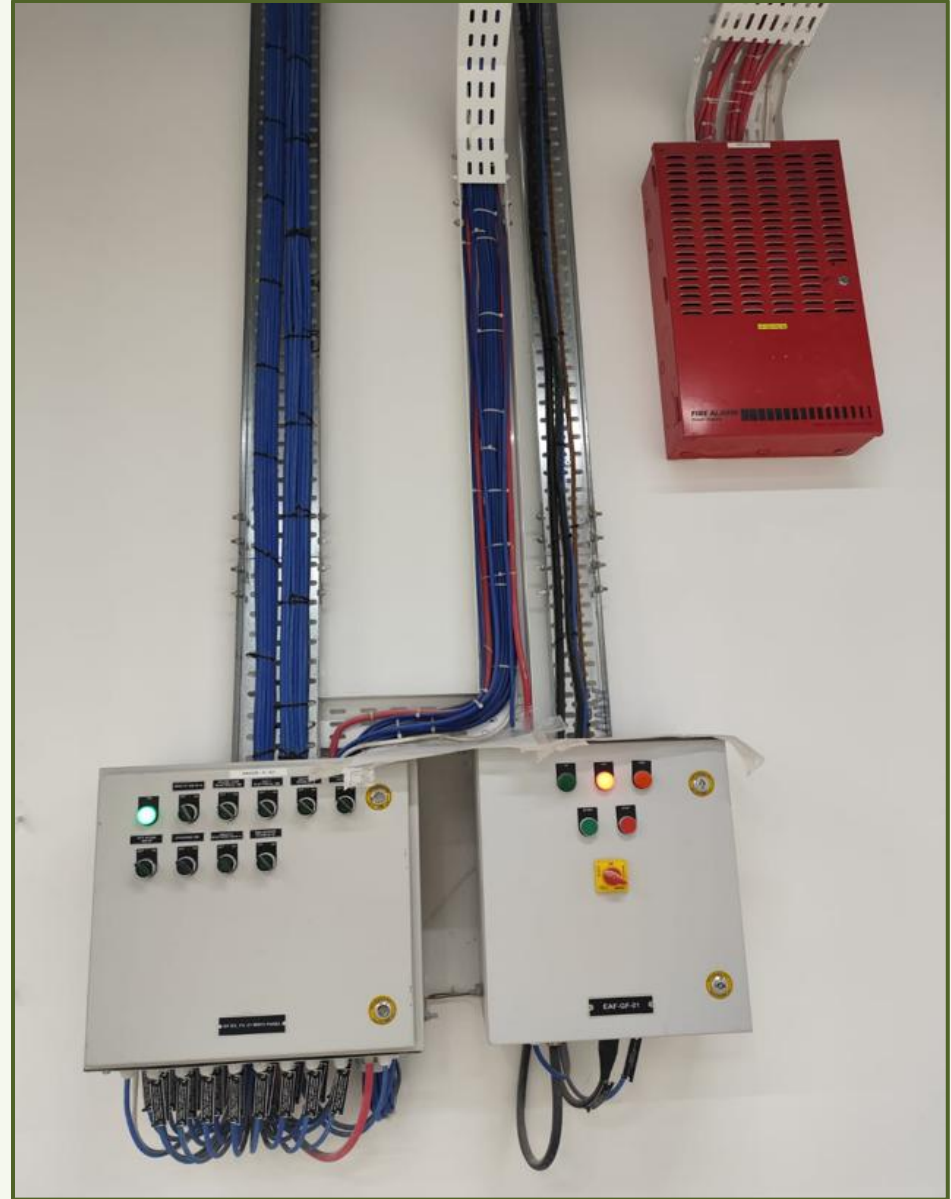

QUALITY FOCUS

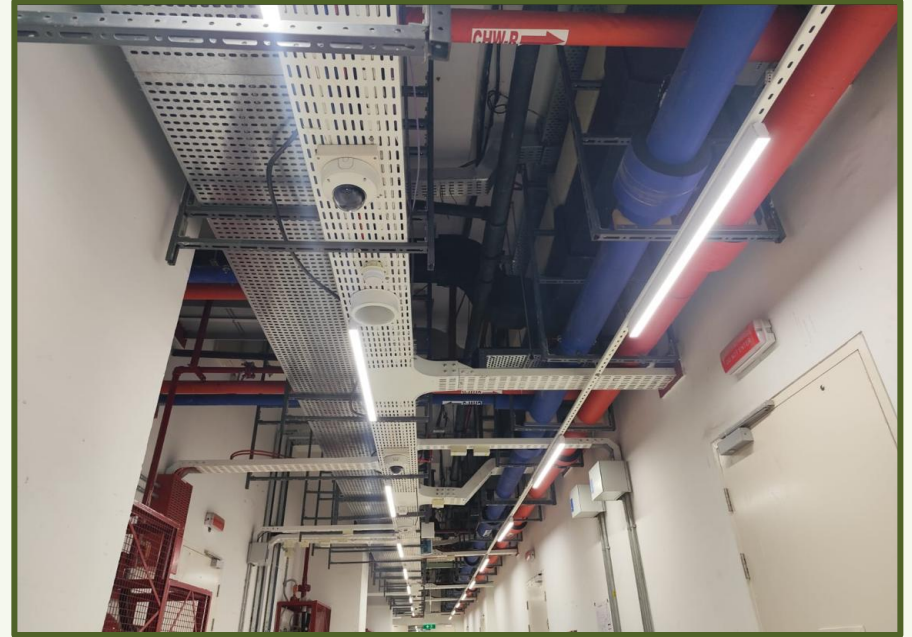

QUALITY FOCUS

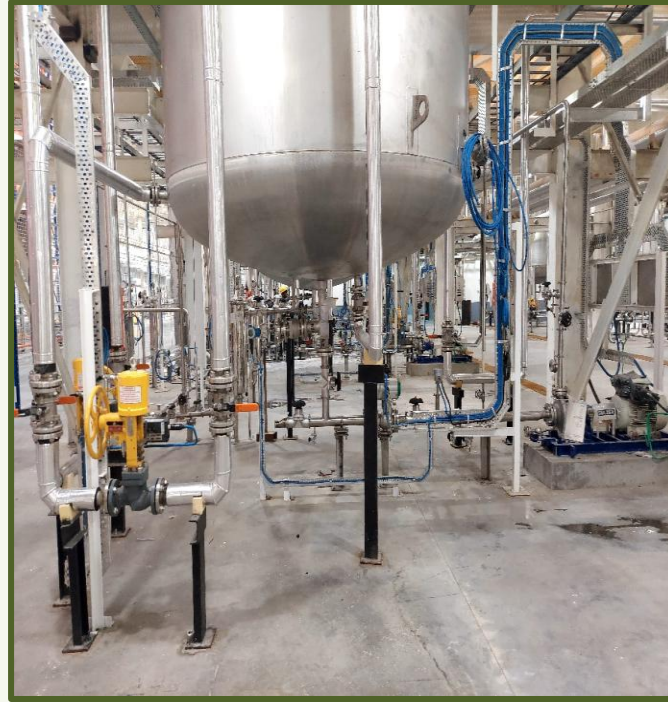

QUALITY FOCUS



QUALITY FOCUS

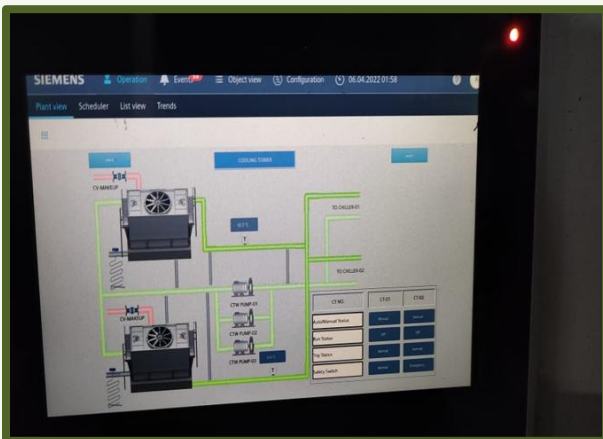
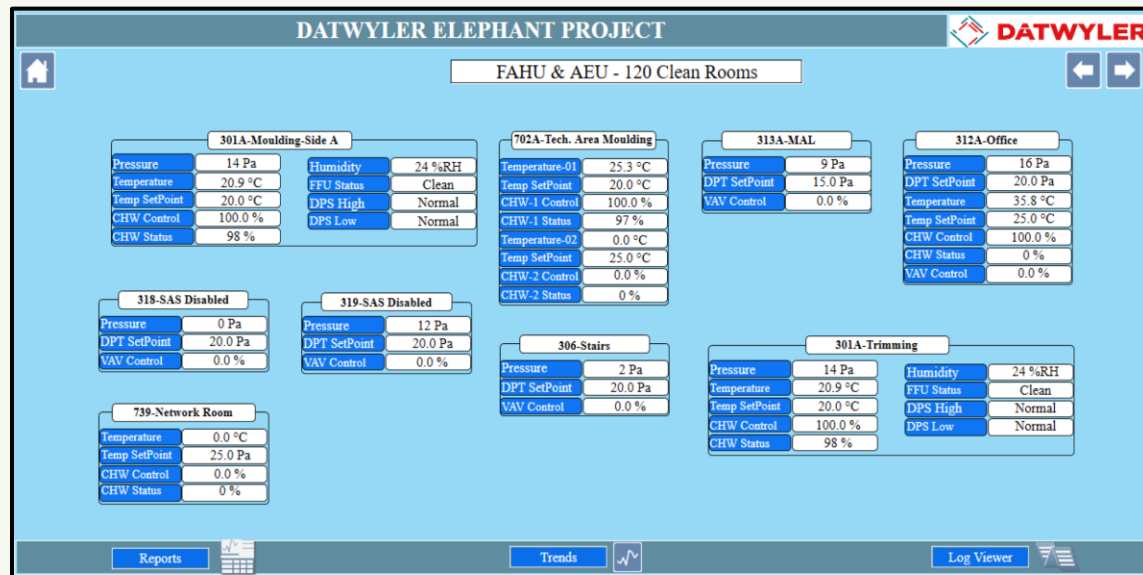
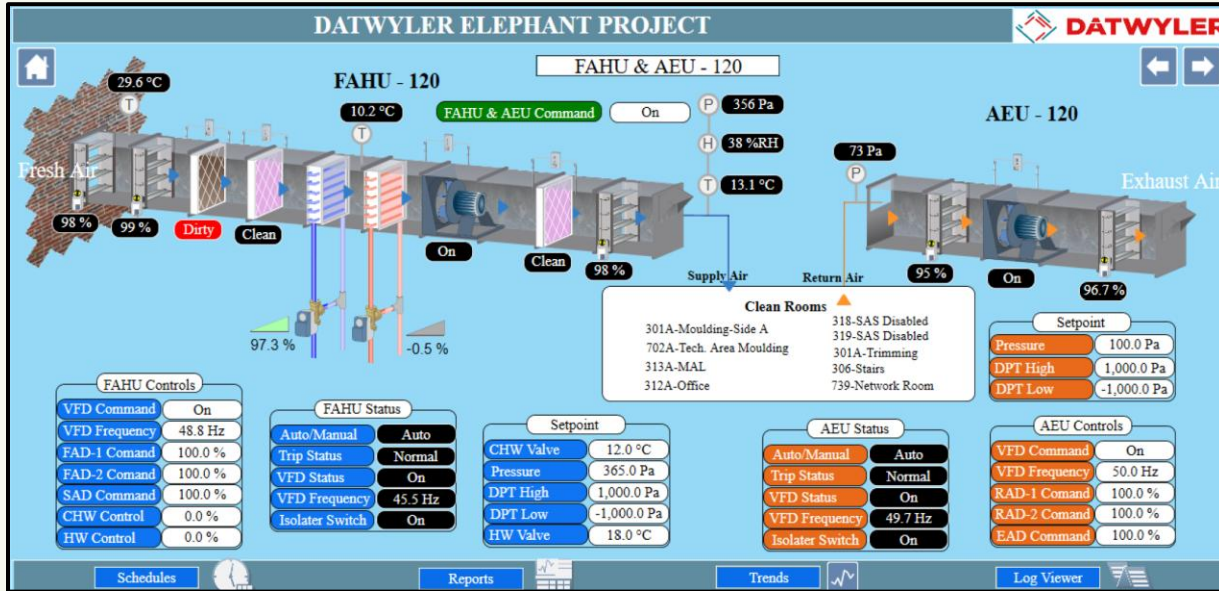

DATWYLER ELEPHANT PROJECT

FAHU - 200
FAHU & AEU - 200
AEU - 200

FAHU Controls

VFD Command	On
VFD Frequency	26.6 Hz
FAD Command	100.0 %
SAD Command	100.0 %
CHW Control	8.6 %
HW Control	100.0 %

FAHU Status

Auto/Manual	Auto
Trip Status	Normal
VFD Status	On
VFD Frequency	28.2 Hz
Isolater Switch	On

Setpoint

CHW Valve	12.0 °C
Pressure	181.0 Pa
DPT High	1,000.0 Pa
DPT Low	-1,000.0 Pa
HW Valve	18.0 °C

AEU Status

Auto/Manual	Auto
Trip Status	Normal
VFD Status	On
VFD Frequency	40.9 Hz
Isolater Switch	On

AEU Controls

VFD Command	On
VFD Frequency	41.2 Hz
RAD Command	100.0 %
EAD Command	100.0 %

Setpoint

Pressure	345.0 Pa
DPT High	1,000.0 Pa
DPT Low	-1,000.0 Pa

Schedules
Reports
Trends
Log Viewer

DATWYLER ELEPHANT PROJECT

FAHU & AEU - 200 Rooms

642-Cafeteria Operators

Temperature	22.8 °C
Temp SetPoint	20.0 °C
CHW Control	100.0 %
CHW Status	97 %

612A-Operator Corridor

Temperature	20.8 °C
Temp SetPoint	20.0 °C
CHW Control	97 %
CHW Status	100.0 %

623-IT Server

Temperature	23.2 °C
Temp SetPoint	20.0 °C
CHW Control	100.0 %
CHW Status	0 %

639-Staging Room

Temperature	21.3 °C
Temp SetPoint	20.0 °C
CHW Control	100.0 %
CHW Status	0 %

622-BMS Room

Temperature	22.1 °C
Temp SetPoint	20.0 °C
CHW Control	97 %
CHW Status	100.0 %

636,637,638-Office

Temperature	0.0 °C
Temp SetPoint	0.0 °C
CHW Control	0.0 %
CHW Status	0 %

648-IT Store Room

Temperature	21.0 °C
Temp SetPoint	20.0 °C
CHW Control	100.0 %
CHW Status	1 %

641-Office

Temperature	0.0 °C
Temp SetPoint	0.0 °C
CHW Control	0.0 %
CHW Status	0 %

601A-SAS

Temperature	0.0 °C
Temp SetPoint	0.0 °C
CHW Control	0.0 %
CHW Status	0 %

601-Customer Entrance

Temperature	0.0 °C
Temp SetPoint	0.0 °C
CHW Control	0.0 %
CHW Status	0 %

602-Corridor Visitors

Temperature	0.0 °C
Temp SetPoint	0.0 °C
CHW Control	0.0 %
CHW Status	0 %

605-Meeting Room

Temperature	0.0 °C
Temp SetPoint	0.0 °C
CHW Control	0.0 %
CHW Status	0 %

604-Meeting Room

Temperature	0.0 °C
Temp SetPoint	0.0 °C
CHW Control	0.0 %
CHW Status	0 %

603-Meeting Room

Temperature	0.0 °C
Temp SetPoint	0.0 °C
CHW Control	0.0 %
CHW Status	0 %

Reports
Trends
Log Viewer

ENGINEERING CAPABILITY

RESOURCES : TOOLS

SMART
TECHNOLOGY



AutoCAD



Revit



GstarCAD



Microsoft Project



SPINE
HR



Tally

POWER OF SIMPLICITY

Tally.ERP 9



NAVIS

Sinewave
Computer Services Pvt. Ltd.
Beyond Expectations

RESOURCES : MANPOWER

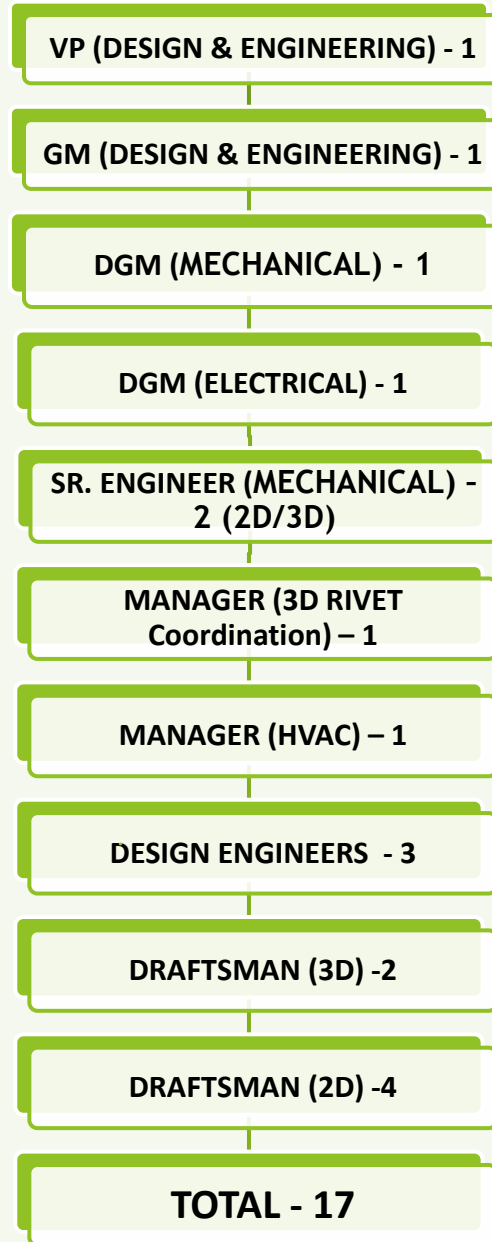

APPROACH

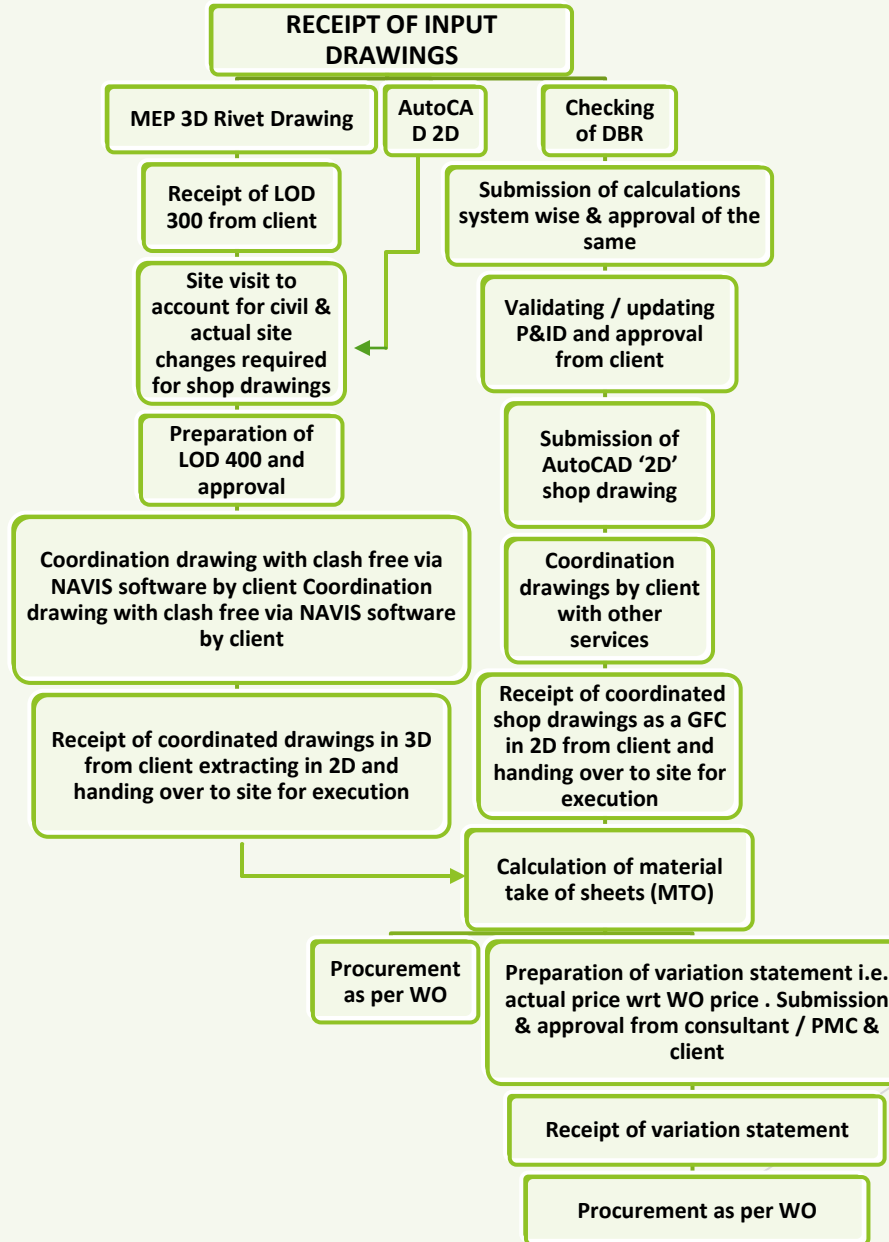

GOVERNANCE & DIGITIZATION

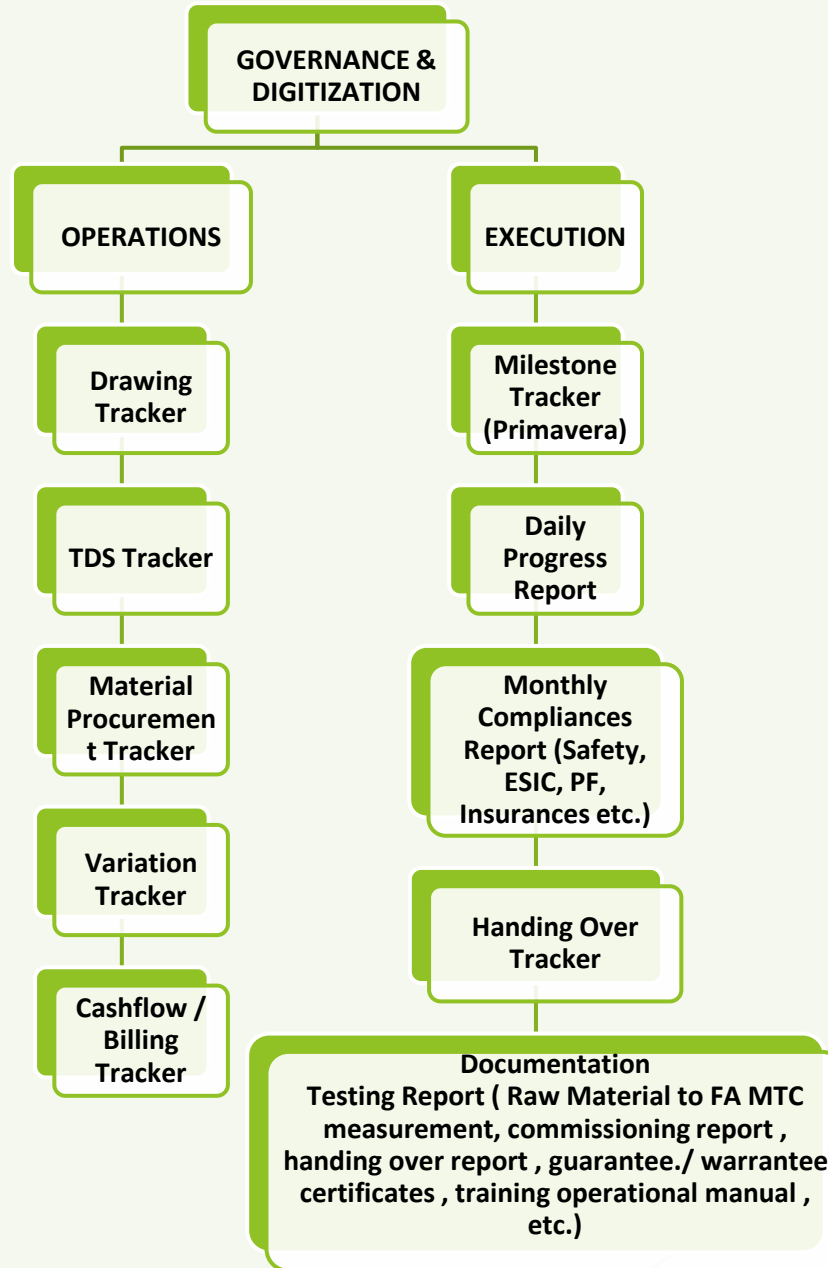

PROJECT METHODOLOGY STATEMENT:

A. ENGINEERING

SR. NO.	PARTICULARS
A.1)	Receipt of input GFC drawing from Client
A.2)	Submission of shop drawing by Canter
A.3)	Submission of TDS for those items which are immediately available, approval of TDS, getting the approval of 1st lot of material procurement from client placing the orders and delivering of 1st lot of material
A.4)	Receipt of all balance pending input from client & drawing as well as quantities. Placing the order for balance material & delivery at site.
A.5)	Submission of TDS for higher size items, approval of the same, approval of quantities to be procured from client, placing the order and delivery at site

B. SITE MOBILIZATION ACTIVITIES

SR. NO.	PARTICULARS
B.1)	Deployment of staff and accommodation arrangements, approval of all lifting tools & tackles, WMS, Safety protocols, etc.
B.2)	Delivery of 18' x 10' – container Delivery of materials from store
B.3)	Construction of shades for the size as given below i. Stores 40'x25' – 1 Nos (approx.) ii. Open yard rack for pipes & fabrication yard – 60'x40' – 1 Nos (approx.)
B.4)	Mobilization of manpower for fabrication work
B.5)	Qualification of manpower & tools & tackles -WPS/PQR -The third party approved Farana, Crane, etc. -Electricity arrangements at strategic locations of work
B.6)	Receipt of 1st lot of material (str. Steel + Pipes & fittings)

C. INSTALLATION

SR. NO.	PARTICULARS
C	Prefabrication of pipeline in fabrication yard from approved welders (6G)
C.1)	Shifting of prefabricated pipes at various places of work locations
C.2)	Carrying out secondary store supplying work wherever required
C.3)	Scaffolding arrangement as per client standard & lifting of piping, carrying out site welding, cleaning etc.
C.4)	Strategically planned testing work of pre identified pipe length, simultaneously carrying out insulation work as per SOP/QA excluding welding joint (in case testing is pending)
C.5)	After the testing is over, touch up painting as per technical specifications of all weld joints
C.6)	Passivation / flushing as per requirement after commissioning of pumps
C.7)	Attending the snag points & handing over

PROJECT METHODOLOGY

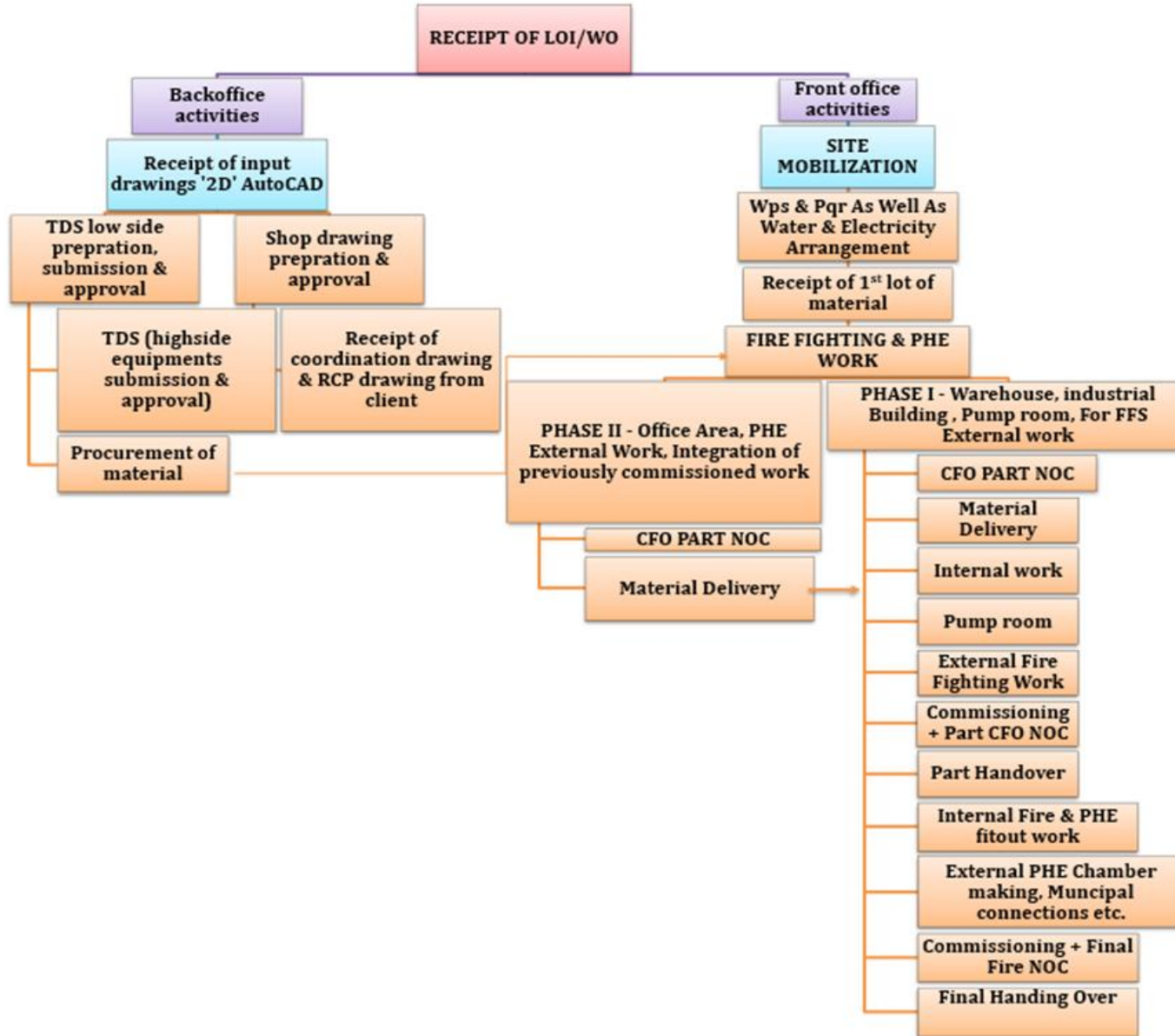

PROJECT MONITORING TOOLS

SR. NO.	PARTICULARS
1	DRAWING TRACKER
2	TDS TRACKER
3	MATERIAL PROCUREMENT TRACKER
4	DAILY PROGRESS REPORT TRACKER LINKED TO MILESTONE SCHEDULE
5	CASH FLOW CUM BILLING TRACKER
6	HANDING OVER SNAG LIST TRACKER

PROJECT ORGANIZATION (HO AND SITE)

**DESIGN
PRINCIPLE/
ASSUMPTIONS**

1. PMO (Project Management officer) reports to head (Operations). He looks after cluster of sites (Approx 3-4 Nos)
2. Under him there will be site team:

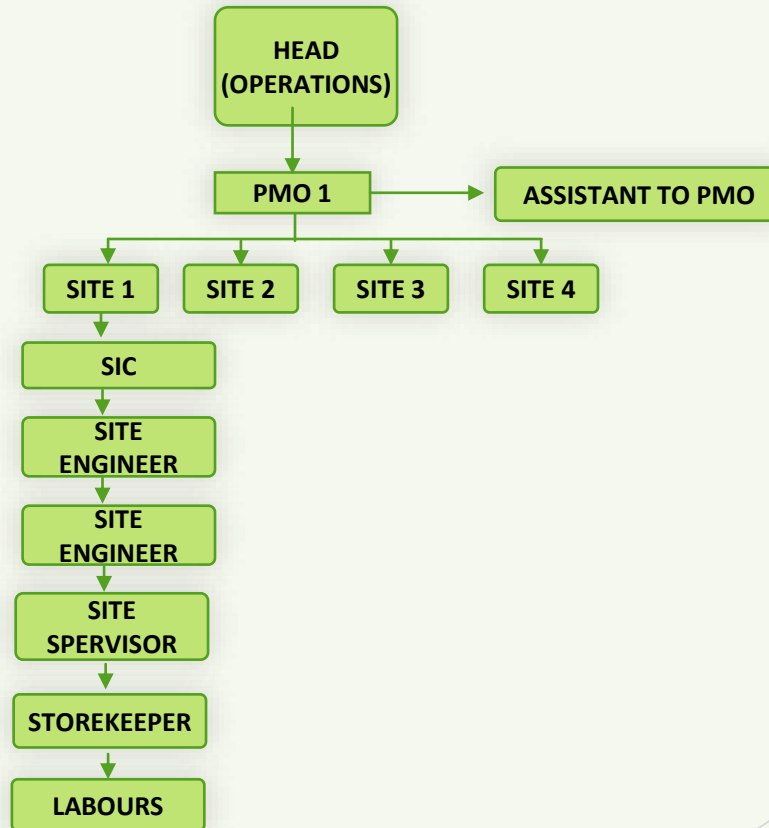

PROJECT EXECUTED IN LAST MONTH (JANUARY 2026)

From: Shali Habibulla

Sent: Wednesday, December 31, 2025 12:53:59 pm

Subject: Congratulations on Successful Completion of PIW Piping Works in CUB Building

Dear Mr. Bendre,

We are delighted to extend our sincere congratulations to you and your team for achieving the physical completion of PIW piping works at the CUB Building. This milestone is a testament to the dedication and hard work of your PIW team, whose commitment and perseverance made this accomplishment possible.

We deeply appreciate the valuable contributions of your entire team and would like to give special recognition to the site management for their unwavering support and leadership throughout the project. We trust that the remaining activities, including Testing & Commissioning at the CUB & FAB Building area, will also be completed within the scheduled timeline.

In particular, we wish to acknowledge and commend Mr. Ishan, Mr. Farhan, Mr. Rajendar, Mr. Aman, and all site team members, who, under the guidance of Mr. Shramik Turate, played a pivotal role in achieving this target.

Once again, congratulations to you and your team for this remarkable achievement.

Thanks & Regards



Shali Habibulla

**MICRON
SEMICONDUCTOR
INDIA PRIVATE LIMITED**



王鑫 <wangxin6292@chinaaie.com.cn>

to sumit, sales, me ▾

Tue, Dec 30, 2025, 4:04 PM



Dear Canter Team,

I am writing to express my sincere appreciation for the exceptional work your team demonstrated throughout the pipeline installation project. Your professionalism, dedication, and attention to detail were evident at every stage, ensuring the project was completed efficiently and to the highest standards. The seamless collaboration and commitment of your crew truly made a significant difference.

Thank you for your outstanding efforts and reliability. We look forward to future opportunities to work together.

Best regards,
Wangxin

中汽工程 >

王鑫 [Avatar]

NGC TRANSMISSION

PROJECT INAUGURATED IN THE MONTH OF FEBRUARY 2026



← **NEUMAN & ESSER ENGINEERING
(INDIA) PVT. LTD. - PUNE,
MAHARASHTRA**

**NETZSCH TECHNOLOGIES
INDIA PVT LTD - VERNA ,
GOA** →



AWARDS & ACCOLADES



AWARDS & ACCOLADES



AWARDS & ACCOLADES



AWARDS & ACCOLADES

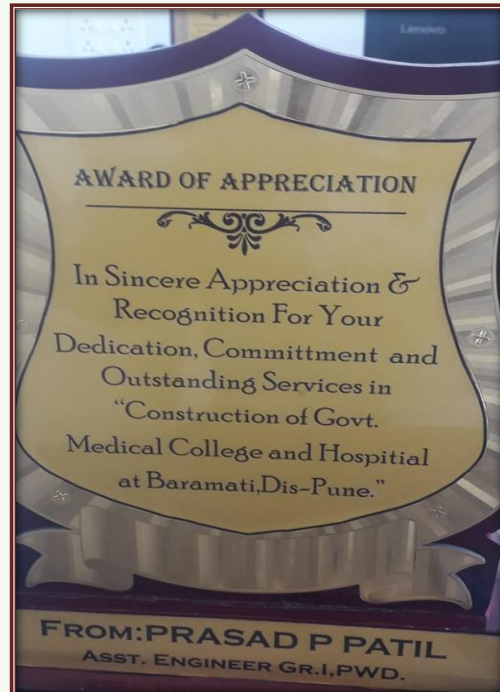
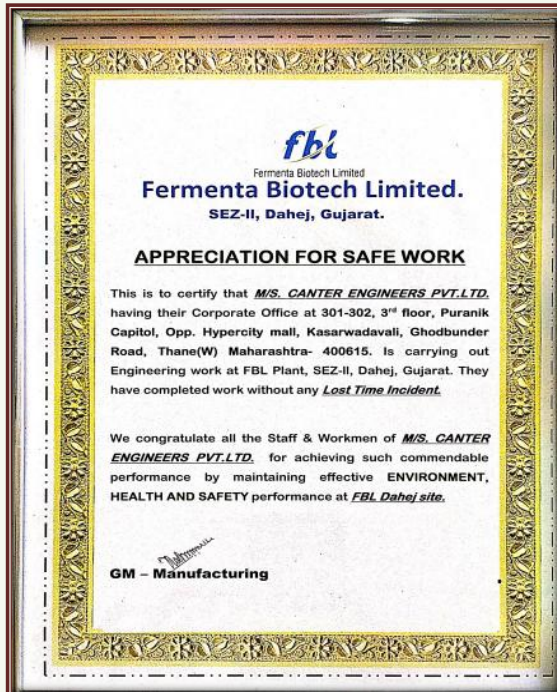

EHS & SAFETY



SAFETY APPROACH & PRACTICES - SAMPLE



Microsoft
PowerPoint Presentat

Sample -
Medical check-
up records for
workmen



Microsoft Edge
PDF Document

Sample -
Record on
availability of
required PPE
(Minimum
stock) PPT



Microsoft Edge
PDF Document

Sample - Safety
Violation
Penalties &
Notices



Microsoft Edge
PDF Document

Sample - Third
party Test
Certificates for
any lifting
machine tools
tackles



Microsoft Edge
PDF Document

Sample - Records
of corrective and
preventive
measures for the
FA near miss's
incident accidents
cases.



Microsoft Edge
PDF Document

Sample - Records
of Work Method
Statements Hazard
Identification &
Risk Assessment
(HIRA) Job Safety
Analysis (JSA)



Microsoft Edge
PDF Document

Sample – CEL
Safety
Motivational
Program



Microsoft Edge
PDF Document

Sample - Copy
of any site EHS
Plan

SAFETY APPROACH & PRACTICES - SAMPLE



Microsoft Edge
PDF Document

Sample -
Records of
toolbox talks
on site.



WinRAR ZIP
archive

WMS & JSA



Microsoft Edge
PDF Document

Sample -
Records of
inspection
calibration of
machines tools



Microsoft Edge
PDF Document

CEL HES POLICY



Microsoft Edge
PDF Document

Sample - Site
photos Covid
precautions &
Housekeeping
at workplace
Presentation.



Microsoft Edge
PDF Document

Annexure-IX
Canter-Safety
Statistics
pyramid



Microsoft Edge
PDF Document

Sample - Site
photos
housekeeping
standards, safe
storage facility,
site office etc.



Microsoft Edge
PDF Document

Annexure-VII
Canter-Safety
Statistics



Microsoft Edge
PDF Document

**QAP
QUALITY
INSPECTION PLAN**

SCAFFOLDING STANDARDS:-

Scaffolding standards, Inspection & tagging system is being followed.



SCAFFOLDING STANDARDS:—

Red tag is being displayed when scaffolding is not in use or being erected or modified.



SAFETY STANDARDS :-

Scaffolding erection & dismantling visual inspection safety training conducted among with workers & concerned site supervisor at site office.



No.	Employee Name	Description	SS No	Signature
1	Aravind Kumar	H	319	Aravind Kumar
2	Vandana Kumar	S-H	81	Vandana Kumar
3	Aravind Kumar	M	308	Aravind Kumar
4	Aravind Kumar	M	146	Aravind Kumar
5	Aravind Kumar	M	296	Aravind Kumar
6	Aravind Kumar	M	344	Aravind Kumar
7	Aravind Kumar	M	124	Aravind Kumar
8	Aravind Kumar	M	22	Aravind Kumar
9	Sat Aravind	M	59	Sat Aravind
10	Sat Aravind	M	194	Sat Aravind
11	Aravind Kumar	M	100	Aravind Kumar
12	Aravind Kumar	M	195	Aravind Kumar
13	Aravind Kumar	S		Aravind Kumar

2022/04/29 10:01

Scaffolding erection & dismantling visual inspection safety training conducted among with workers & concerned site supervisor at site office.



No.	Employee Name	Description	SS No	Signature
1	Aravind Kumar	F	25	Aravind Kumar
2	Aravind Kumar	F	84	Aravind Kumar
3	Aravind Kumar	H	152	Aravind Kumar
4	Aravind Kumar	F	26	Aravind Kumar
5	Aravind Kumar	H	283	Aravind Kumar
6	Aravind Kumar	H	318	Aravind Kumar
7	Aravind Kumar	H	341	Aravind Kumar
8	Aravind Kumar	H	35	Aravind Kumar
9	Aravind Kumar	H	108	Aravind Kumar
10	Aravind Kumar	F	336	Aravind Kumar
11	Aravind Kumar	H	317	Aravind Kumar
12	Aravind Kumar	H	338	Aravind Kumar
13	Aravind Kumar	H	83	Aravind Kumar
14	Aravind Kumar	H	96	Aravind Kumar
15	Aravind Kumar	H	352	Aravind Kumar
16	Aravind Kumar	H	295	Aravind Kumar
17	Aravind Kumar	M	293	Aravind Kumar
18	Aravind Kumar	H	259	Aravind Kumar
19	Aravind Kumar	H	8	Aravind Kumar
20	Aravind Kumar	F	256	Aravind Kumar

2022/04/29 09:28

Electrical inspection safety training conducted among with workers & site supervisor at site.



No.	Employee Name	Description	SS No	Signature
1	Aravind Kumar	H	184	Aravind Kumar
2	Aravind Kumar	H	185	Aravind Kumar
3	Aravind Kumar	H	416	Aravind Kumar
4	Aravind Kumar	F	84	Aravind Kumar
5	Aravind Kumar	H	152	Aravind Kumar
6	Aravind Kumar	H	261	Aravind Kumar
7	Aravind Kumar	H	35	Aravind Kumar
8	Aravind Kumar	H	283	Aravind Kumar
9	Aravind Kumar	F	26	Aravind Kumar
10	Aravind Kumar	H	711	Aravind Kumar
11	Aravind Kumar	F	75	Aravind Kumar
12	Aravind Kumar	H	205	Aravind Kumar
13	Aravind Kumar	H	202	Aravind Kumar
14	Aravind Kumar	F	76	Aravind Kumar
15	Aravind Kumar	H	83	Aravind Kumar
16	Aravind Kumar	H	345	Aravind Kumar
17	Aravind Kumar	M	320	Aravind Kumar
18	Aravind Kumar	H	336	Aravind Kumar
19	Aravind Kumar	F	337	Aravind Kumar
20	Aravind Kumar	H	89	Aravind Kumar

BOOM LIFT:-

Operator details, Required Legal documents are displayed on the boom lift, Daily checklist is being followed & inspection and Oil leakage is being checked on daily basis.

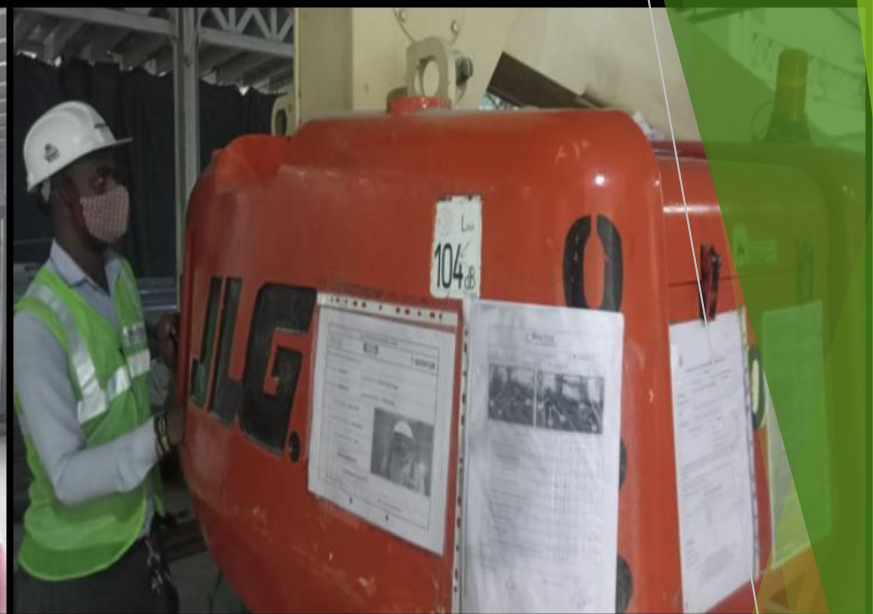

AWEARNESS TRAINING-

Awareness & Job specific trainings are being conducted with staff & Workers on every Saturday.

Full Body Safety Harness (FBSH) Visual Inspection safety training conducted among with workers & site supervisors at site.



SAFETY MOTIVATIONAL PROGRAM:-

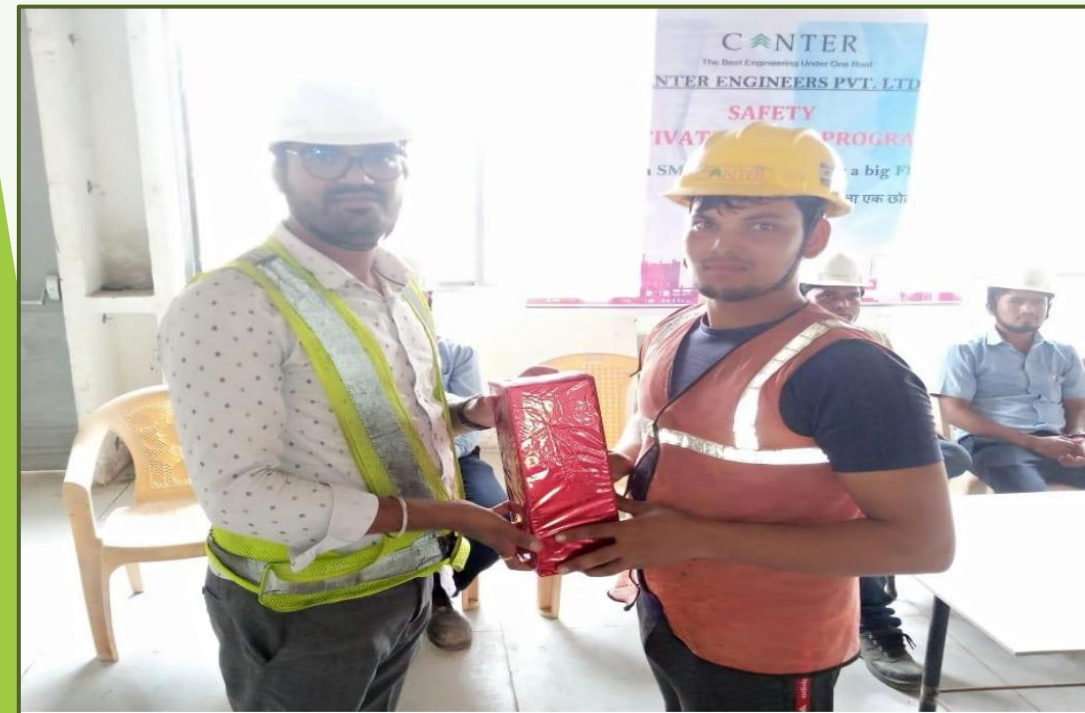

SAFETY INSPECTION SNAPSHOT :-



Near Weighbridge



2nd Floor connecting building



CEPL Store



2nd Floor grid No. 15 T



01. Main Panel Area



02. 2nd Floor grid No. 15 T



03. CEPL Store



04. Basement area Chiller room

ON SITE MEDICAL CHECK-UP CAMP

CANTER promotes the on-site medical check-up camp to encourage all employees to participate and take proactive steps toward their health and well-being.



This initiative is being carried out in agreement with all concerned personnel and stakeholders.



CORPORATE SOCIAL RESPONSIBILITY (CSR)



Eco-Friendly Infrastructure

- Adoption of green building norms in plumbing, sanitation, and CP sanitary usage.

Water Conservation

- Construction of a **check dam** in Wada district (in collaboration with *Prerana Pratishthan*) with provision of safe **drinking water supply** from source.

Renewable Energy Access

- Installation of a **solar electricity network** with 3-point connections at tribal hutments in Wada district.
- **Coverage:** 150 hamlets.

Afforestation Drive

- Plantation of **3,000 trees** at National Park, Manpada (in collaboration with *Rotary Club – Thane Suburban*).



- Our team participated in a Blood Donation Drive in association with **Rotary Club of Thane Suburban**
- Organized to **support COVID-19 patients** during the pandemic
- Demonstrated our **commitment to community welfare** in challenging times

BLOOD DONATION CAMP – AMBULANCE DONATION INITIATIVE

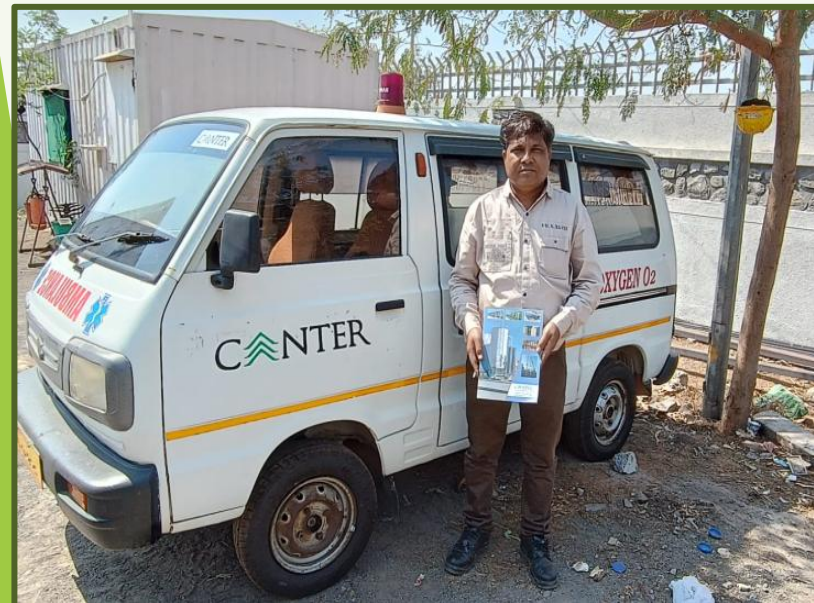

- Ambulance donated to **Aurangabad Thalassemia Society's Shri Satya Sai Blood Centre**
- Supporting the cause: **"Thalassemia Free Society"**
- Bringing hope to children with thalassemia through free, life-saving blood support



- Supported **education** for underprivileged children by fulfilling essential needs
- Provided **Year-long support** for the academic session
- Enabled uninterrupted learning and improved school attendance

HEALTHCARE DRIVE FOR COMMUNITY WELL-BEING – VANVASI KALYAN ASHRAM

- Conducted a comprehensive medical camp at Vanvasi Kalyan Ashram
- Focused on preventive healthcare and early detection of health issues
- Strengthened our CSR commitment towards community healthcare & well-being



THANK YOU

Email: sales@cantergroup.com

Mob: +91 9004674035 / 9004010371 / 9967573870



www.cantergroup.com

FOLLOW US ON:



[LINKEDIN](#)



[INSTAGRAM](#)